

**NOTICE!!**

**These documents have been scanned!**

**Do not place un-scanned documents beneath this notice!**

**Do not remove this notice from this file!**

GPO Jacket No. 560-102  
Print Order 61540  
Rise Business Services, LLC  
Job=AZ15 4/29/2019



Box Number= AZ15005



Claim Begin-End: AMC445993-AMC445993

1 Initial Receipt



AZ15005-9

AMC450400-AMC453366



**United States Department of the Interior**  
**Bureau of Land Management**  
 DIV OF LANDS, MINRLS & ENERGY  
 ONE N CENTRAL AVE  
 PHOENIX, AZ 85004 -4427  
 Phone: 602-417-9200

Receipt

No: 3987085

<b>Transaction #:</b> 4097307	
<b>Date of Transaction:</b> 09/29/2017	
CUSTOMER:	
JEFF WILLIAMS 5211 CALIENTE ST UNIT 32 LAS VEGAS,NV 89119-2000 US	

**ENTERED**  
 OCT 17 2017  
 BY: *[Signature]*

LINE #	QTY	DESCRIPTION	REMARKS	UNIT PRICE	TOTAL
1	1.00	LOCATABLE MINERALS / MINING CLAIMS-NEW,UNADJUD, ONE OR MORE AUTH NOS / NEW MINING CLAIM PROCESSING FEE <b>CASES:</b> AMC445993/\$20.00		- n/a -	20.00
2	1.00	LOCATABLE MINERALS / MINING CLAIMS-NEW,UNADJUD, ONE OR MORE AUTH NOS / NEW MINING CLAIMS LOCATION FEE <b>CASES:</b> AMC445993/\$37.00		- n/a -	37.00
3	1.00	LOCATABLE MINERALS / MINING CLAIMS-NEW,UNADJUD, ONE OR MORE AUTH NOS / NEW MINING CLAIMS MAINTENANCE FEE <b>CASES:</b> AMC445993/\$155.00		- n/a -	155.00
4	1.00	LOCATABLE MINERALS / MINING CLAIMS-NOT NEW-UNADJUD,ONE AUTH NO. ONLY / MINING CLAIM MONEY RECEIVED <b>CASES:</b> AMC445993/\$155.00	ADDITIONAL PLACER FEES	- n/a -	155.00
<b>TOTAL:</b>					<b>\$367.00</b>

PAYMENT INFORMATION				
1	AMOUNT:	367.00	POSTMARKED:	09/25/2017
	TYPE:	CHECK	RECEIVED:	09/28/2017
	CHECK NO:	24547652875		
	NAME:	WILLIAMS, JEFF 5211 CALIENTE ST UNIT 32		

	LAS VEGAS NV 89119-2000 US
--	----------------------------

REMARKS

This receipt was generated by the automated BLM Collections and Billing System and is a paper representation of a portion of the official electronic record contained therein.



**NOTICE!!**

**These documents have been scanned!**

**Do not place un-scanned documents beneath this notice!**

**Do not remove this notice from this file!**

GPO Jacket No. 560-102  
Print Order 61540  
Rise Business Services, LLC  
Job=AZ15 4/29/2019



Box Number= AZ15005



Claim Begin-End: AMC445993-AMC445993

2 Correspondence



AZ15005-9 AMC450400-AMC453366

**NO  
DOCUMENTS  
FOUND**

NO DOCUMENTS FOUND  
NO DOCUMENTS FOUND



**NOTICE!!**

**These documents have been scanned!**

**Do not place un-scanned documents beneath this notice!**

**Do not remove this notice from this file!**

GPO Jacket No. 560-102  
Print Order 61540  
Rise Business Services, LLC  
Job=AZ15 4/29/2019



Box Number= AZ15005



Claim Begin-End: AMC445993-AMC445993

3 Transfers



AZ15005-9 AMC450400-AMC453366

**NO  
DOCUMENTS  
FOUND**

NO DOCUMENTS FOUND  
NO DOCUMENTS FOUND



**NOTICE!!**

**These documents have been scanned!**

**Do not place un-scanned documents beneath this notice!**

**Do not remove this notice from this file!**

GPO Jacket No. 560-102  
Print Order 61540  
Rise Business Services, LLC  
Job=AZ15 4/29/2019



Box Number= AZ15005



Claim Begin-End: AMC445993-AMC445993

4 Annual Filings



AZ15005-9

AMC450400-AMC453366



445993

**United States Department of the Interior**  
**Bureau of Land Management**  
 DIV OF LANDS, MINRLS & ENERGY  
 ONE N CENTRAL AVE  
 PHOENIX, AZ 85004 -4427  
 Phone: 602-417-9200

Receipt

No: ~~3987085~~

<b>Transaction #:</b> 4097307	
<b>Date of Transaction:</b> 09/29/2017	
<b>CUSTOMER:</b>	
JEFF WILLIAMS 5211 CALIENTE ST UNIT 32 LAS VEGAS, NV 89119-2000 US	

LINE #	QTY	DESCRIPTION	REMARKS	UNIT PRICE	TOTAL
1	1.00	LOCATABLE MINERALS / MINING CLAIMS-NEW, UNADJUD, ONE OR MORE AUTH NOS / NEW MINING CLAIM PROCESSING FEE CASES: AMC445993/\$20.00		- n/a -	20.00
2	1.00	LOCATABLE MINERALS / MINING CLAIMS-NEW, UNADJUD, ONE OR MORE AUTH NOS / NEW MINING CLAIMS LOCATION FEE CASES: AMC445993/\$37.00	PHOENIX, ARIZONA	2018 AUG 29 P 2:51 BLM AZ STATE OFFICE	37.00
3	1.00	LOCATABLE MINERALS / MINING CLAIMS-NEW, UNADJUD, ONE OR MORE AUTH NOS / NEW MINING CLAIMS MAINTENANCE FEE CASES: AMC445993/\$155.00	ENTERED SEP 05 2018 R Am	n/a	155.00
4	1.00	LOCATABLE MINERALS / MINING CLAIMS-NOT NEW-UNADJUD, ONE AUTH NO. ONLY / MINING CLAIM MONEY RECEIVED CASES: AMC445993/\$155.00	ADDITIONAL PLACER FEES	- n/a -	155.00
<b>TOTAL:</b>					<b>\$367.00</b>

PAYMENT INFORMATION			
1	AMOUNT:	367.00	POSTMARKED: 09/25/2017
	TYPE:	CHECK	RECEIVED: 09/28/2017
	CHECK NO:	24547652875	
	NAME:	WILLIAMS, JEFF 5211 CALIENTE ST UNIT 32	

# 4350505

**Jeff Williams**  
**5211 Caliente St. # 32**  
**Las Vegas , NV 89119**

LAS VEGAS NV 890

27 AUG 2018 PM 4 L



RECEIVED  
BLM AZ STATE OFFICE

2018 AUG 29 P 2:57

PHOENIX, ARIZONA

**Dept of the Interior BLM**  
**Div of lands, Minerals and Energy**  
**One N Central Ave**  
**Phoenix, AZ 85004-4427**

85004-442700





**United States Department of the Interior**  
**Bureau of Land Management**  
 DIV OF LANDS, MINRLS & ENERGY  
 ONE N CENTRAL AVE  
 PHOENIX, AZ 85004 -4427  
 Phone: 602-417-9200

Receipt

No: 4250505

<b>Transaction #:</b> 4366010	
<b>Date of Transaction:</b> 08/30/2018	
<b>CUSTOMER:</b>	
JEFF WILLIAMS 5211 CALIENTE ST UNIT 32 LAS VEGAS,NV 89119-2000 US	

LINE #	QTY	DESCRIPTION	REMARKS	UNIT PRICE	TOTAL
1	1.00	LOCATABLE MINERALS / MINING CLAIMS- NOT NEW-UNADJUD,ONE AUTH NO. ONLY / MINING CLAIM MONEY RECEIVED CASES: AMC445993/\$310.00	MAINT 2019/1	- n/a -	310.00
<b>TOTAL:</b>					<b>\$310.00</b>

PAYMENT INFORMATION			
1	AMOUNT:	310.00	POSTMARKED: N/A
	TYPE:	CHECK	RECEIVED: 08/29/2018
	CHECK NO:	25391902364	
	NAME:	WILLIAMS, JEFF 5211 CALIENTE ST UNIT 32 LAS VEGAS NV 89119-2000 US	

REMARKS

This receipt was generated by the automated BLM Collections and Billing System and is a paper representation of a portion of the official electronic record contained therein.

**NOTICE!!**

**These documents have been scanned!**

**Do not place un-scanned documents beneath this notice!**

**Do not remove this notice from this file!**

GPO Jacket No. 560-102  
Print Order 61540  
Rise Business Services, LLC  
Job=AZ15 4/29/2019



Box Number= AZ15005



Claim Begin-End: AMC445993-AMC445993

5 Miscellaneous



AZ15005-9 AMC450400-AMC453366



**NO  
DOCUMENTS  
FOUND**

NO DOCUMENTS FOUND  
NO DOCUMENTS FOUND

**NOTICE!!**

**These documents have been scanned!**

**Do not place un-scanned documents beneath this notice!**

**Do not remove this notice from this file!**

GPO Jacket No. 560-102  
Print Order 61540  
Rise Business Services, LLC  
Job=AZ15 4/29/2019



Box Number= AZ15005



Claim Begin-End: AMC445993-AMC445993

6 Location Notices-Amendments and Supporting Documents



AZ15005-9 AMC450400-AMC453366



# MINING CLAIM STATUS REPORT

Data Entered: 10/17/17 RAM

MTP Checked By: 10/17/17 RAM  
GEO Checked By: 10/17/17 RAM

LEAD SERIAL NUMBER: AMC 445993 thru AMC \_\_\_\_\_

### NUMBER OF CLAIMS & TYPE:

\_\_\_\_\_  
LODE  
\_\_\_\_\_  
PLACER  
1  
ASSOCIATION PLACER  
\_\_\_\_\_  
MILL SITE  
\_\_\_\_\_  
TUNNEL SITE

### CHARGES:

Processing Fee @ \$20 = \$ 20  
Location Fee @ \$37 = \$ 37  
Maintenance Fee @ \$155 = \$ 155  
Add'l Maint Fee for Assoc Placer = \$ 155  
**SUBTOTAL** \$ \_\_\_\_\_  
Other Fees \$ \_\_\_\_\_  
Other Fees \$ \_\_\_\_\_  
**TOTAL** \$ 367

TOTAL ACREAGE: \_\_\_\_\_ Per Claim  
(Placer Only)

NUMBER OF LOCATORS: \_\_\_\_\_

DOCUMENTS RECEIVED VIA: Over-the-Counter [ ] Mail [  ] TIMELY FILED: Yes [  ] No [ ]

LEGAL DESCRIPTION: T 29N R 17W SEC 10  
T \_\_\_\_\_ R \_\_\_\_\_ SEC \_\_\_\_\_  
T \_\_\_\_\_ R \_\_\_\_\_ SEC \_\_\_\_\_  
T \_\_\_\_\_ R \_\_\_\_\_ SEC \_\_\_\_\_  
T \_\_\_\_\_ R \_\_\_\_\_ SEC \_\_\_\_\_

BLM [ ] FOREST SERVICE [ ] \_\_\_\_\_ SUBJ TO PL 359: Yes [ ] No [ ]  
WILDERNESS AREA [ ] \_\_\_\_\_

SPLIT ESTATE: N/A [ ] SX [ ] PX [ ] OTHER [ ] \_\_\_\_\_  
SRHA [ ] Was proper Notice filed if located on SHRA Land? Yes [ ] No [ ]

RECONVEYED MINERALS ON BLM LAND REQUIRE OPENING ORDER FROM 1944 TO 1993:  
Open to Entry On \_\_\_\_\_ N/A [ ]

COMMENTS/STATUS: VOID [ ] PARTIALLY VOID [ ] PVT MINERALS [ ] WITHDRAWN LANDS [ ]  
OTHER [ ] \_\_\_\_\_  
\_\_\_\_\_  
\_\_\_\_\_

[ ] Claimant acknowledges that portions of the following claim(s) site(s) may be void or voidable.

Printed Name of Claimant \_\_\_\_\_ Signature of Claimant \_\_\_\_\_

\*\*\*\*\*FINAL ADJUDICATION\*\*\*\*\*

DATE 1/20/18 INITIALS JDS

AMC 445993

FEE# 2017045721

OFFICIAL RECORDS OF MOHAVE COUNTY KRISTI BLAIR, COUNTY RECORDER



09/22/2017 01:58 PM Fee: \$10.00

PAGE: 1 of 2

LOCATION NOTICE FOR PLACER MINING CLAIM

Amendment BLM Serial #

NOTICE IS HEREBY GIVEN that the Slim's Picken's # 3 placer mining claim has been located by Jeff + Hila Williams whose current mailing address is 5211 Caliente St # 32 Las Vegas, Nev, 89119

RECEIVED BLM AZ STATE OFFICE 2017 SEP 28 P 2:32 PHOENIX, ARIZONA BLM Date Stamp

The general course of this claim is Square and it is situated in Mohave County, Arizona. This claim is 1320 feet in length and 1320 feet in width.

40 Total Claim Acreage. This claim runs from the location monument on which this location notice is posted at the NE corner of the claim approximately 1320 feet in a Southern direction to the South end line and 1320 feet in a Western direction to the West end line. This claim is marked by four monuments, one at each corner of the claim.

The location monument on which this notice is posted is situated within Section 10, Township 29 N, Range 17 W, Gila Salt River Base and Meridian, Arizona. This claim encompasses portions of the following legal subdivision(s) if located by legal subdivision or the following quarter section(s), Township(s) and Range(s) SW 1/4, NW 1/4, Sec 10 T29N R17W, Gila Salt River Base and Meridian, Arizona.

The locality of this claim with reference to some natural object or permanent monument and additional information (if any) concerning its locality are as follows: That 40 Acres of which the SWC is located at the USGS common marker for Sec's 9, 15, 16 Sec 10 T29N R17W. The above information is shown on the attached map.

DATED AND POSTED on the ground this 11 day of Sept, 20 17.

LOCATOR(s) AGENT

Print Name(s) Jeff Williams Hila Williams Signature(s) [Signatures]

Form MCF102 Revised July 2014

AMC445993



**MINING CLAIM MAP**

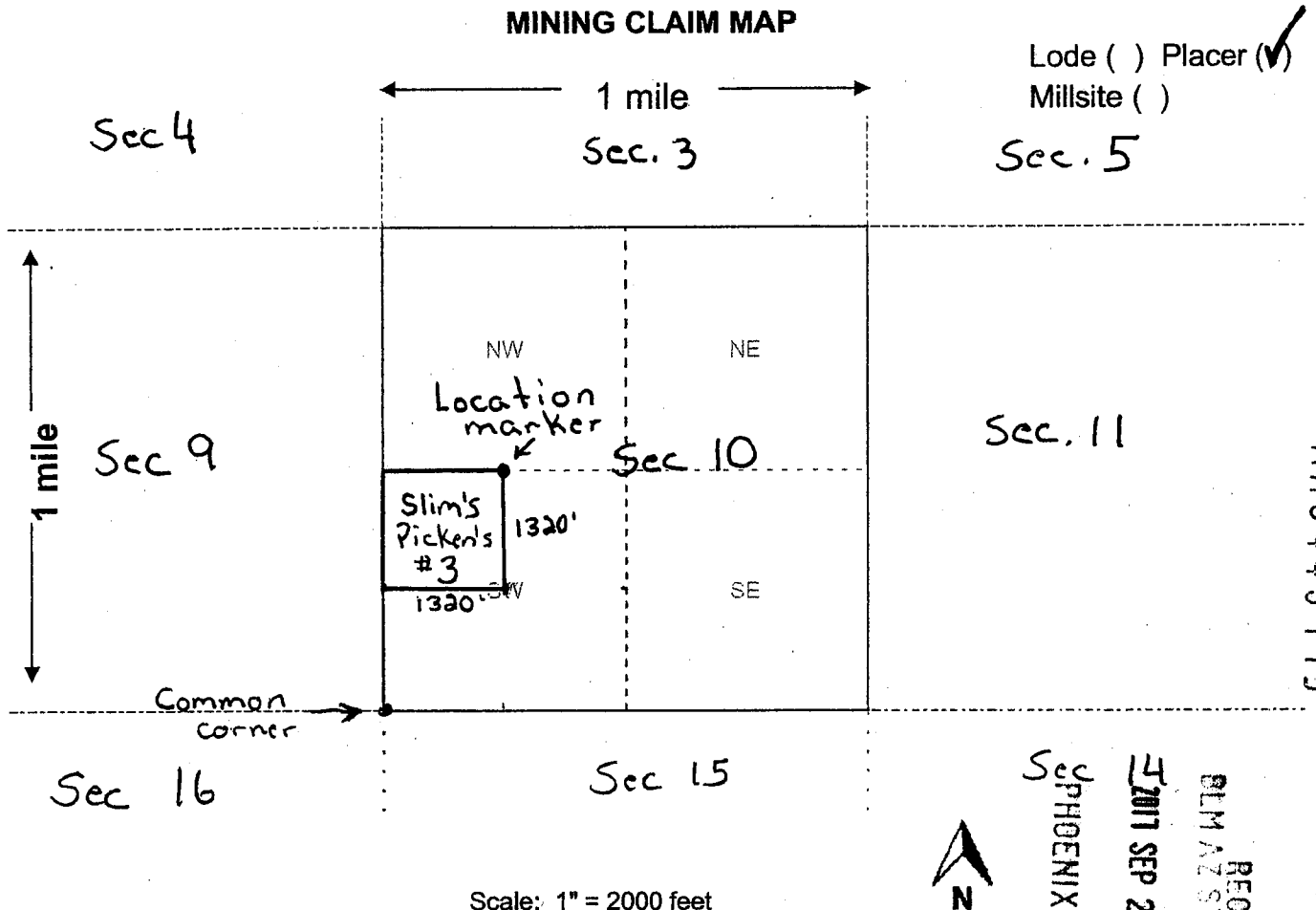

Scale: 1" = 2000 feet

1. The above map depicts the Slim's Picken's #3 mining claim, which is located in Section 10, Township 29 N, Range 17 W, Gila and Salt River Base and Meridian,          County, Arizona. Total claim acreage is 40 Acres

2. The type of corner and location monuments used are as follows:         

5' tall 4x4 wooden Post's w/ metal Tag's

3. The bearings and distances in degrees and feet between claim corners and to a public land survey monument are as depicted on the map.

4. If the claim is a placer or millsite claim with exterior limits conforming to legal subdivisions of the public survey, provide a legal description of the claim 1320 by 1320 square in Sec 10 SW 1/4, NW 1/4, T29N R 17W 1320 Feet from Common Marker

Form MCF100a  
Revised July 2014

DEPARTMENT OF INTERIOR  
BUREAU OF LAND MANAGEMENT

Input Parameters for Geographic Report with Land

System Id = CR

Admin State = AZ

Geo State =

Casetype Begins With

Case Disp Txt = AUTHORIZED, CANCELLED, EXPIRED, PENDING, REJECTED, VOID, WITHDRAWN

Mer Twp Rng =

Section =

Mtrs = 14 0290N 0170W 010, 14 0290N 0170W 999

Commodity =

Commodity Txt =

Pending Org =

Pend Org Decode =

Total Rows Returned: 9



RUN TIME: 07:23 AM

UNITED STATES DEPARTMENT OF INTERIOR  
BUREAU OF LAND MANAGEMENT  
GEOGRAPHIC REPORT WITH LAND  
Sorted by Serial Number

RUN DATE: 10/17/2017  
Page 1 of 2

Adm State: AZ

Serial Number: AZA 017637  
Total Case Acres: 48.790

<u>Casetype</u>	<u>Case Disp</u>	14	0290N	0170W	<u>Sect</u>	<u>Sur Typ</u>	<u>Sur Num</u>	<u>Suff</u>	<u>Subdivision</u>	<u>Act Pend</u>
281001	AUTHORIZED				010	MNR		1	E2E2E2;	

*ROW-Roads*

Serial Number: AZA 017637B  
Total Case Acres: 48.790

<u>Casetype</u>	<u>Case Disp</u>	14	0290N	0170W	<u>Sect</u>	<u>Sur Typ</u>	<u>Sur Num</u>	<u>Suff</u>	<u>Subdivision</u>	<u>Act Pend</u>
282201	AUTHORIZED				010	MNR		1	E2E2E2;	

*ROW Roads. under RS 2477*

Serial Number: AZA 032582  
Total Case Acres: 3.180

<u>Casetype</u>	<u>Case Disp</u>	14	0290N	0170W	<u>Sect</u>	<u>Sur Typ</u>	<u>Sur Num</u>	<u>Suff</u>	<u>Subdivision</u>	<u>Act Pend</u>
285003	AUTHORIZED				010	ALIQ MNR MNR		1 2	S2SW,SESESE; S2SWNW,NENWSW,NWNESW; SWNWSE,N2SWSE;	

*ROW - Pwr Tran PLPMA*

Serial Number: AZA 034483  
Total Case Acres: 2.727

<u>Casetype</u>	<u>Case Disp</u>	14	0290N	0170W	<u>Sect</u>	<u>Sur Typ</u>	<u>Sur Num</u>	<u>Suff</u>	<u>Subdivision</u>	<u>Act Pend</u>
281001	AUTHORIZED				010	ALIQ MNR			N2SW,S2SE; SWSESWNW,SWSWNWSE;	

*ROW-Roads*

Serial Number: AZA 034484  
Total Case Acres: 2.727

<u>Casetype</u>	<u>Case Disp</u>	14	0290N	0170W	<u>Sect</u>	<u>Sur Typ</u>	<u>Sur Num</u>	<u>Suff</u>	<u>Subdivision</u>	<u>Act Pend</u>
281001	AUTHORIZED				010	ALIQ MNR			N2SW,S2SE; SWSESWNW,SWSWNWSE;	Y Y

*ROW-Roads*

RUN TIME: 07:23 AM

UNITED STATES DEPARTMENT OF INTERIOR  
BUREAU OF LAND MANAGEMENT  
GEOGRAPHIC REPORT WITH LAND  
Sorted by Serial Number

RUN DATE: 10/17/2017  
Page 2 of 2

Serial Number: AZA 034485  
Total Case Acres: 2.727

<u>Casetype</u>	<u>Case Disp</u>	14	0290N	0170W	<u>Sect</u>	<u>Sur Typ</u>	<u>Sur Num</u>	<u>Suff</u>	<u>Subdivision</u>	<u>Act Pend</u>
281001	AUTHORIZED	<i>far-ends</i>			010	ALIQ MNR			N2SW,S2SE; SWSESWNW,SWSWNWSE;	





**Jeff and Lila Williams  
5211 Caliente St # 32  
Las Vegas , NV 89119**

LAS VEGAS NV 890

25 SEP 2017 PM 5 L

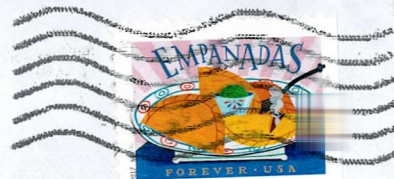

**Bureau of Land Management  
Arizona State Office  
One North Central Avenue , Suite 800  
Phoenix, Arizona 85004-4427**



RECEIVED  
BLM ARIZONA STATE OFFICE

2017 SEP 28 P 2:32

PHOENIX, ARIZONA

